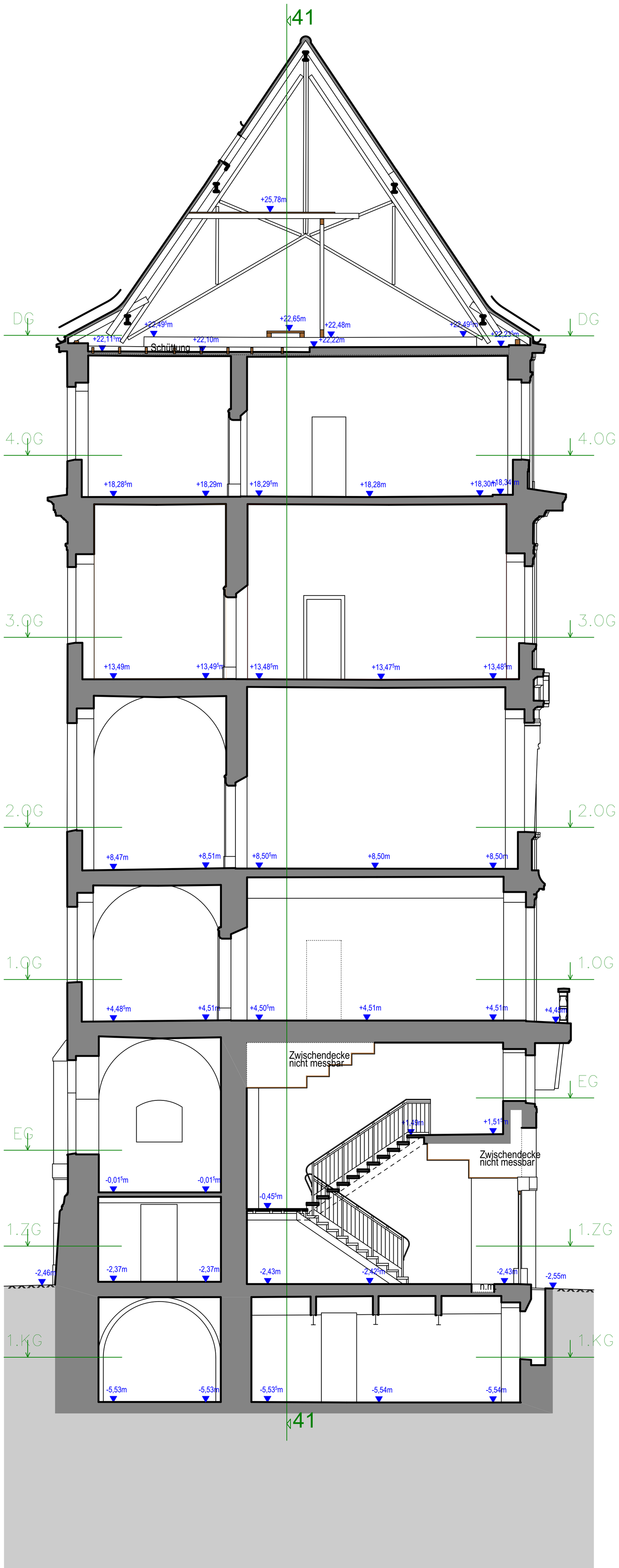

NRD MB III
Schnitt 37 - 37
Nordflügel