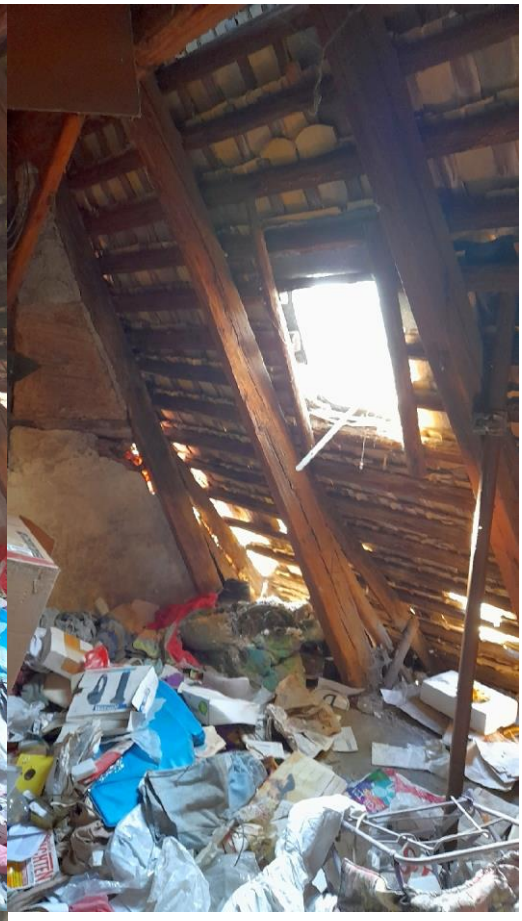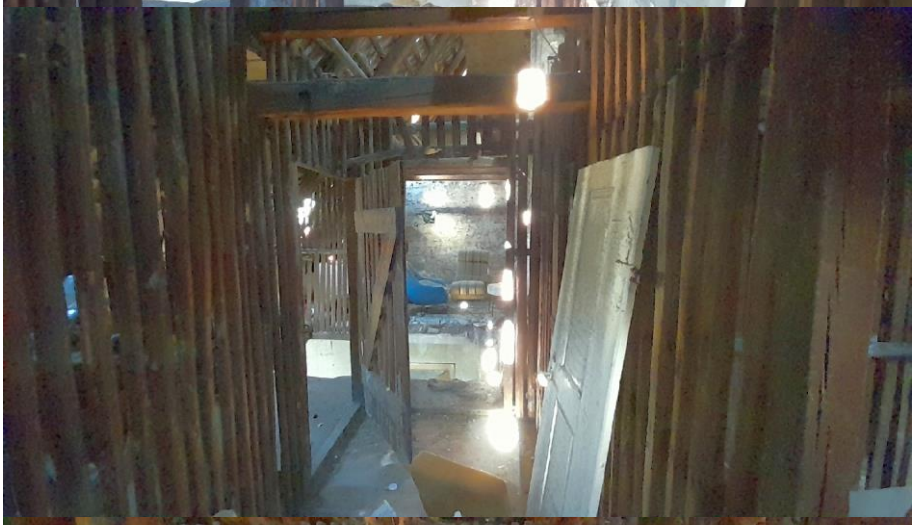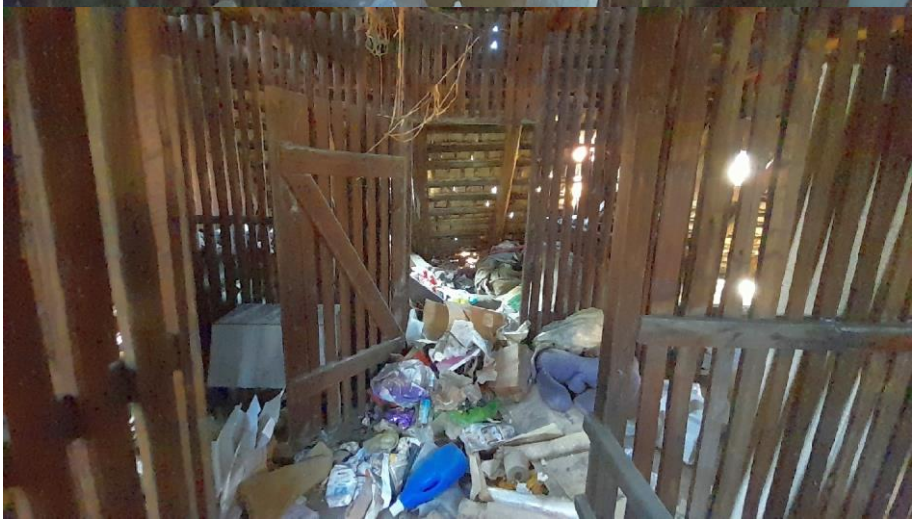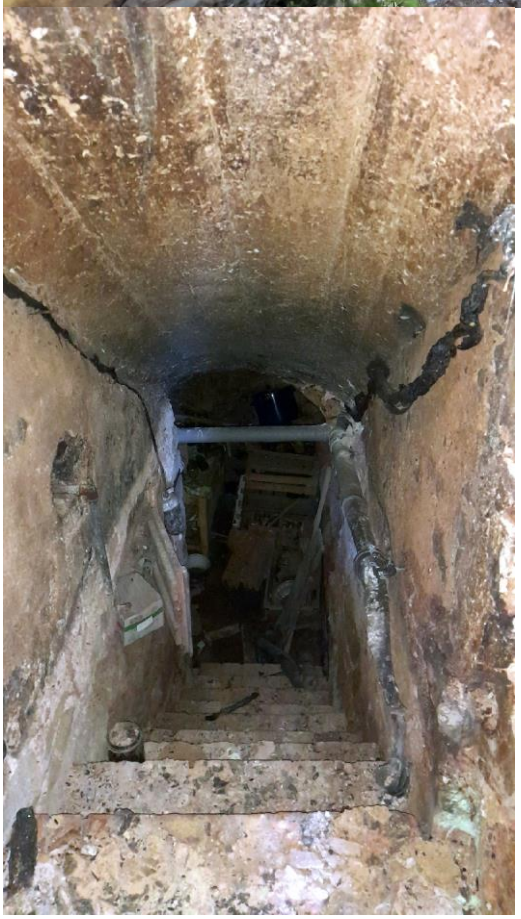# Fotodokumentation Wohnhaus Grabenstraße 43