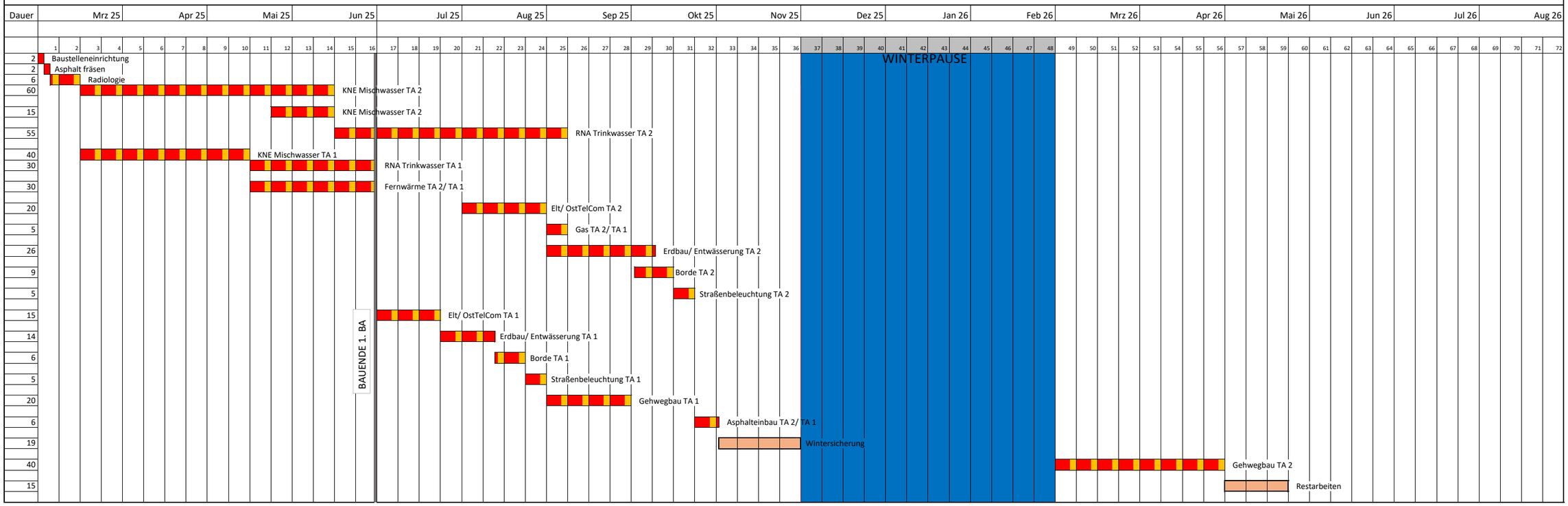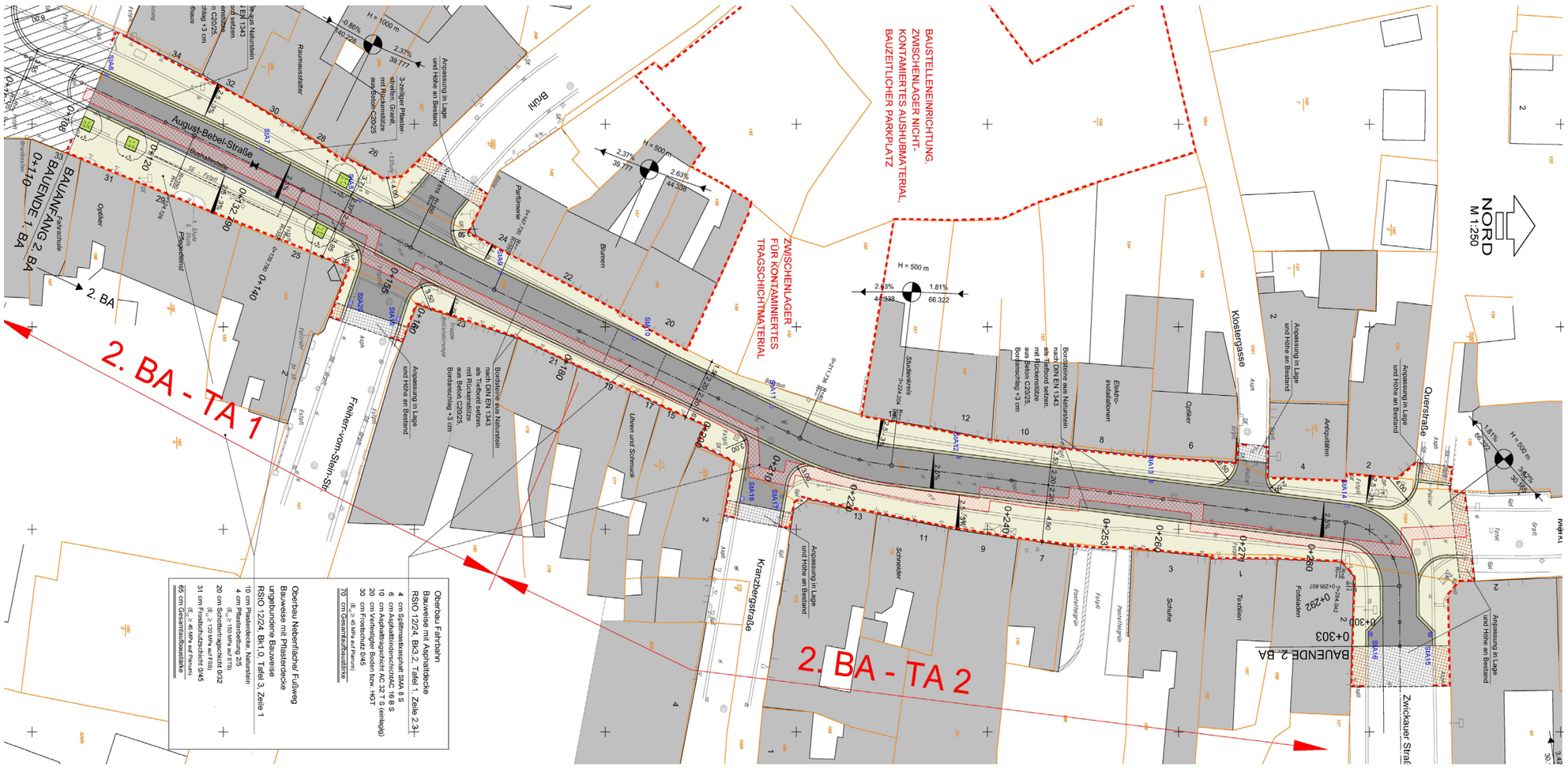Neugestaltung August-Bebel-Straße - 2. Bauabschnitt - Rahmenterminplan