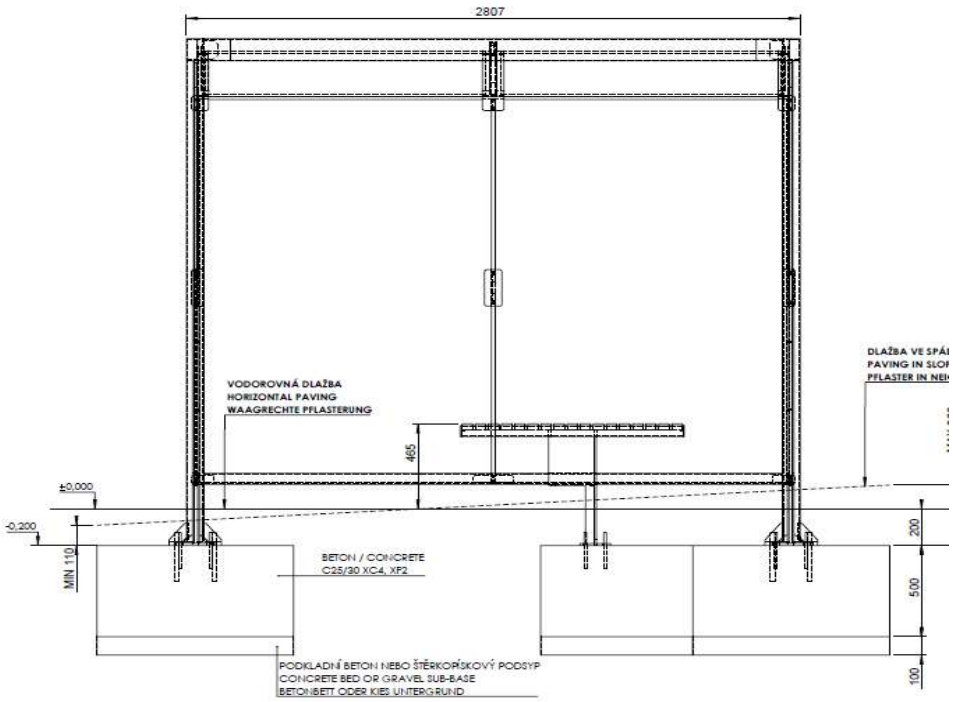

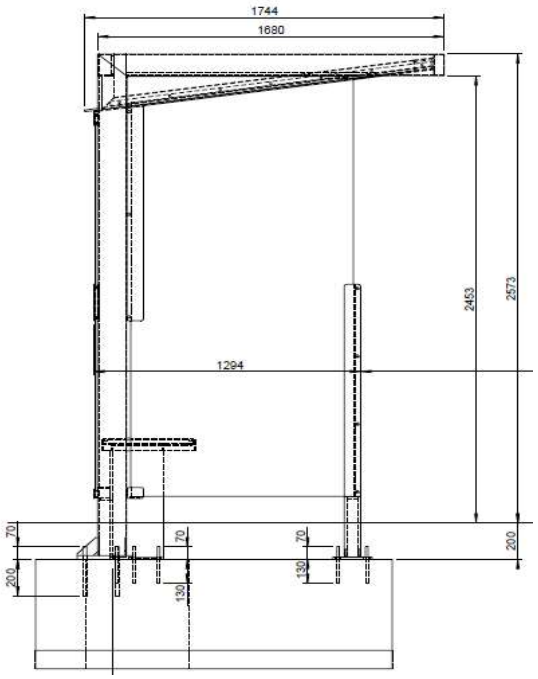

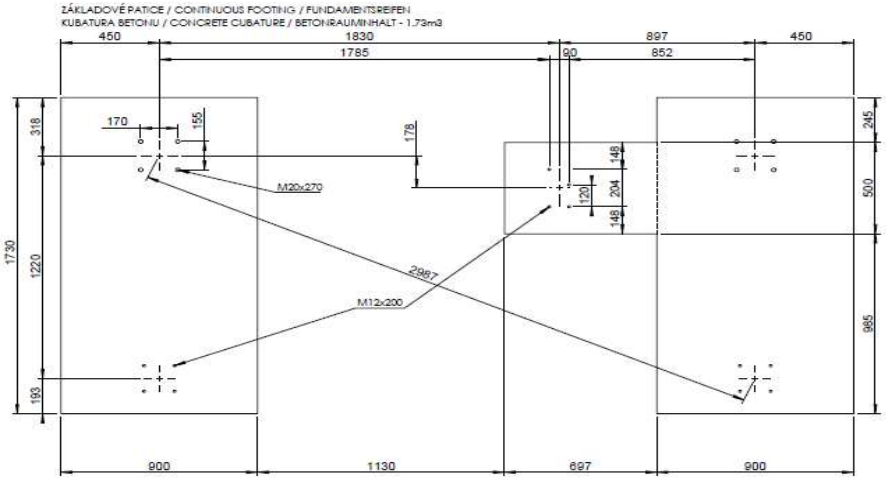

Fundamentierung Raucherunterstand, unmaßstäblich