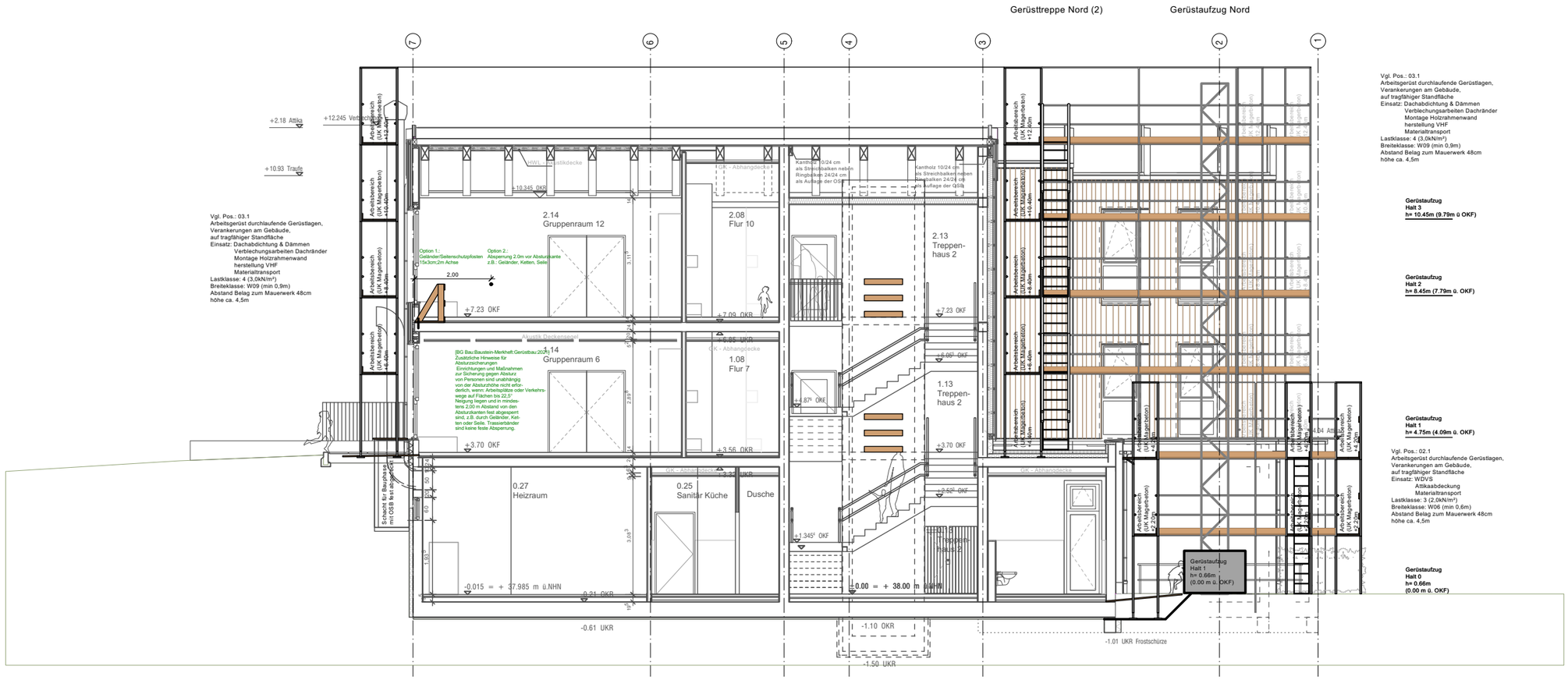

Schnitt C-C / M 1:125