Positionsplan Pfähle
Grundriss
M 1:200

Maßstab 1:200
0 1m 2m 3m 4m

Lastentabelle Pfähle siehe statische Berechung!

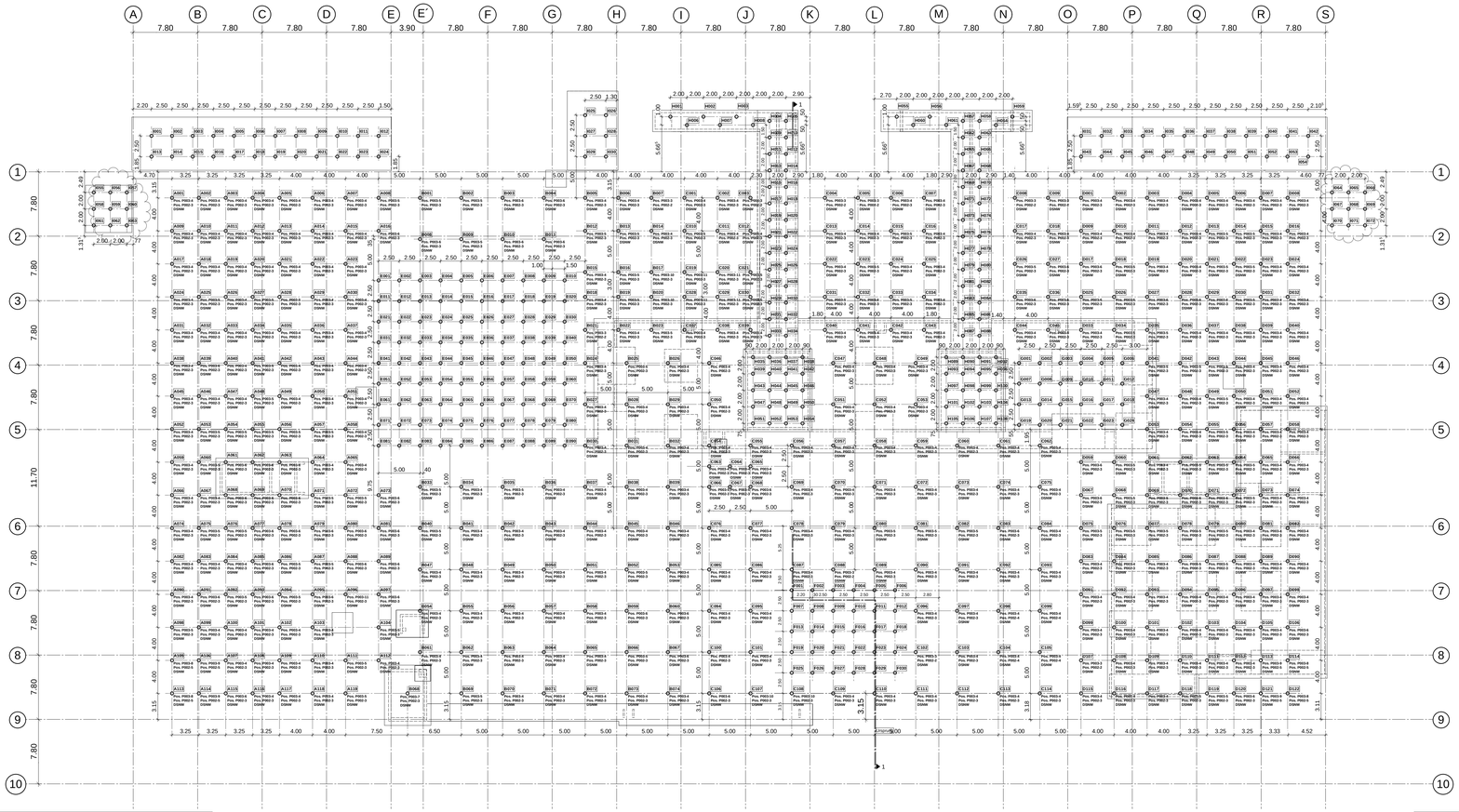

BAUSTOFFE + LEGENDE

Stahlbeton nach EC2, DIN EN 1992-1-1

- Stahlbeton C30/37 WU
- Stahlbeton C30/37, (Teilbereiche C45/55)
- nichtragende Stb.- Innenwände b= 15 cm in der Lage **nicht** flexibel, C25/30
- Pfahl-Nr. / Pfahl-Typ / Pos. D/SNW oben / Pos. D/SNW unten

Expositions- und Feuchteklassen der Betone sh. Statik und Bew.-Pläne!

Betonstahl B500A nach EC 2, DIN EN 1992

aufgehende Stb.-Bauteile

UZ	Unterzug	DF	Dehnungsfuge	WD	Wanddurchbruch
ÜZ	Überzug	DV	Deckenversprung	WS	Wandschlitz
OK	Oberkante	FB	Arbeitsfugenblech	DD	Deckendurchbruch
UK	Unterkante	RFB	Rohfußboden	KBZ	Kernbohrzone
RD	Rohdecke	BF	Betonierfuge		

KS-Flachsturze: Einbau gem. Zulassung!

Erläuterung der Balkenquerschnitte

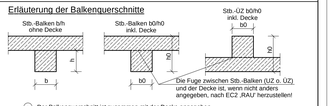

Der Balkenquerschnitt ist zusammen mit der Decke angegeben. Wird der Balken in 2 Abschnitten hergestellt ist die Fuge zwischen Balken und Decke nach EC2 „VERZAHNT" herzustellen.

ALLGEMEINES

Sämtliche Maße sind vor Baubeginn vom Architekten und Bauleiter verantwortlich zu prüfen! Alle angegebenen Maße sind Rohbaumaße!

Das Gewicht der nichttragenden leichten Trennwände darf einschl. Putz 3.00 kN/m nicht überschreiten!

Bei der Bauausführung sind die bei der Prüfung der statischen Berechnung gemachten Auflagen zu beachten!

Für die Güte der einzubauenden Materialien und die Standsicherheit der Montagezustände haften die ausführenden Unternehmer!

Bei der rechnerischen Begrenzung der Rissweite wurde früher Zwang vorausgesetzt. Zur Begrenzung der frühen Betonzugfestigkeit wurde ein Beton mit mittlerer Festigkeitsentwicklung angenommen.

Dieser Plan ist nur in Verbindung mit den Architektenzeichnungen gültig!

KEIN AUSFÜHRUNGSPLAN!

Index	Änderung	Datum	Bearbeiter
01	1. Fortsetzung: Ergänzung Pfahlnummern + DSNW siehe Änderungswolken	13.09.2024	abl

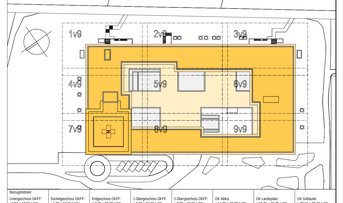

Neugebaut
Neubau Kliniken DKH
1.NU =35.01 Lm
Notstegnetzes DKH
=0.00 = 36.00 Lm
Erdgeschoss DKH
=3.00 = 39.00 Lm
1.Obergeschoss DKH
=6.60 = 42.60 Lm
2.Obergeschoss DKH
=9.90 = 45.90 Lm
DK Attika
=14.20 = 51.20 Lm
DK Lichtdach
=16.25 = 53.25 Lm
DK Gebäude
=20.00 = 56.90 Lm

Kliniken Landkreis Diepholz
Campus Zentralklinikum Landkreis Diepholz
27239 Twistringen

Neubau Zentralklinikum Landkreis Diepholz

Bauherr:
Kliniken Landkreis Diepholz Grundstück GmbH & Co.
Anne-Ingeborg-Straße 14
27232 Sulingen
Fon 05441 972 100
Fax 05441 972 102
E-Mail depholz@kliniken-ltd.de

Generalplaner:
ENDERA-Gruppe GmbH
Wilhelminastraße 26
81671 München
Fon 02241 127397-0
Fax 02241 127397 99
E-Mail info@endera-gruppe.de

Bauleitung:
HORN+HORN INGENIEURE
Partnerschaft mbB
Sauerbruchstraße 39-41, 24537 Neumünster
Tel: 04321/9007-0 Fax: 04321/9007-40
www.hornundhorn.de info@hornundhorn.de

Beratende Ingenieure VBI

LUDES Architekten - Ingenieure GmbH
Breitfeldweg 8, 80539 München
Fon 089 929277-0
Fax 089 929277-29
E-Mail muenchen@ludes.net

Horn + Horn Ing.- Büro f. Bauwesen
Sauerbruchstr. 39-41, 24537 Neumünster
Fon 04321 90 07 0
Fax 04321 90 07 40
E-Mail info@hornundhorn.de

Sandermann + Möller
Kirchfeldener Allee 70, 46282 Dorsten
Fon 02362 95000 0
Fax 02362 95000 50
E-Mail info@sandermann-moeller.de

Rieker Planungsgesellschaft mbH
Frankfurter Straße 61, 63486 Frankfurt a. M.
Fon 069 9972116 0
Fax 069 9972116 99
E-Mail info@ib-rieker.de

pinoneplan Ingenieurgesellschaft mbH
Paul-Thomas-Str. 58, 40599 Düsseldorf
Fon 0211 944777 0
Fax 0211 944777 28
E-Mail duesseldorf@pinoneplan.com

HT-Hospitaltechnik Planungsgp. mbH
Holsterackermarkte 11, 47799 Krefeld
Fon 02151 9587 0
Fax 02151 9587 22
E-Mail HT-2212@ht-hospitaltechnik.de

Projekt Consult Großkochegel GmbH
Huyssenallee 51 - 54, 45128 Essen
Fon 0201 8148 0
Fax 0201 8148 300
E-Mail info@pcg-essen.de

Kerck+Partner Landschaftsarch. mbB
Podbielskistraße 30, 30163 Hannover
Fon 0511 953 744 0
Fax 0511 953 744 33
E-Mail info@kerck-partner.de

Planungsstufe	Maßstab	Datum
Genehmigungsplanung	841 / 1189 mm	26.07.2024

Bauteil
Zentralklinikum
Positionsplan Pfähle

ZLD01-21_GP_TW_ZK_PP_U3_009_01_1.200

Programmer: ZLD01-21 LPS Zentralklinikum Lin Diepholz — Allplan 2023

Positionsnummern Durchstanznachweise

Pfahl-Nr.:	DSNW
E001	P003-4 P002-3
E002	P003-4 P002-3
E003	P003-3 P002-2
E004	P003-3 P002-2
E005	P003-4 P002-3
E006	P003-4 P002-3
E007	P003-3 P002-2
E008	P003-3 P002-2
E009	P003-4 P002-3
E010	P003-4 P002-3
E011	P003-3 P002-2
E012	P003-3 P002-2
E013	P003-3 P002-2
E014	P003-2 P002-2
E015	P003-3 P002-2
E016	P003-3 P002-2
E017	P003-2 P002-2
E018	P003-2 P002-2
E019	P003-2 P002-2
E020	P003-3 P002-2
E021	P003-3 P002-2

Pfahl-Nr.:	DSNW
E022	P003-2 P002-2
E023	P002-2 P002-2
E024	P003-1 P002-1
E025	P003-2 P002-2
E026	P003-2 P002-2
E027	P003-2 P002-2
E028	P003-2 P002-2
E029	P003-3 P002-2
E030	P003-3 P002-2
E031	P003-3 P002-2
E032	P002-2 P002-2
E033	P003-1 P002-1
E034	P003-1 P002-1
E035	P003-1 P002-1
E036	P003-1 P002-1
E037	P003-1 P002-1
E038	P003-1 P002-1
E039	P003-3 P002-2
E040	P003-3 P002-2
E041	P003-3 P002-2
E042	P003-3 P002-2

Pfahl-Nr.:	DSNW
E043	P003-2 P002-2
E044	P003-1 P002-1
E045	P003-1 P002-1
E046	P003-1 P002-1
E047	P003-1 P002-1
E048	P003-1 P002-1
E049	P003-3 P002-2
E050	P003-2 P002-2
E051	P003-3 P002-2
E052	P003-3 P002-2
E053	P003-2 P002-2
E054	P003-1 P002-1
E055	P003-1 P002-1
E056	P003-1 P002-1
E057	P003-1 P002-1
E058	P003-1 P002-1
E059	P003-3 P002-2
E060	P003-4 P002-2
E061	P003-3 P002-2
E062	P003-3 P002-2
E063	P003-3 P002-2

Pfahl-Nr.:	DSNW
E064	P003-2 P002-2
E065	P003-1 P002-1
E066	P003-1 P002-1
E067	P003-1 P002-1
E068	P003-2 P002-2
E069	P003-3 P002-2
E070	P003-4 P002-3
E071	P003-4 P002-3
E072	P003-4 P002-3
E073	P003-3 P002-3
E074	P003-3 P002-2
E075	P003-3 P002-2
E076	P003-3 P002-2
E077	P003-3 P002-2
E078	P003-3 P002-2
E079	P003-4 P002-3
E080	P003-4 P002-3
E081	P003-4 P002-3
E082	P003-4 P002-3
E083	P003-4 P002-3
E084	P003-4 P002-3

Pfahl-Nr.:	DSNW
E085	P003-3 P002-2
E086	P003-3 P002-2
E087	P003-3 P002-2
E088	P003-4 P002-3
E089	P003-4 P002-3
E090	P003-4 P002-3
F001	P003-4 P002-3
F002	P003-3 P002-2
F003	P003-3 P002-2
F004	P003-3 P002-2
F005	P003-3 P002-2
F006	P003-3 P002-2
F007	P003-4 P002-3
F008	P003-3 P002-2
F009	P003-2 P002-2
F010	P003-1 P002-1
F011	P003-2 P002-2
F012	P003-3 P002-2
F013	P003-4 P002-3
F014	P003-3 P002-2

Pfahl-Nr.:	DSNW
F015	P003-2 P002-2
F016	P003-2 P002-2
F017	P003-2 P002-2
F018	P003-3 P002-2
F019	P003-4 P002-3
F020	P003-4 P002-3
F021	P003-3 P002-2
F022	P003-3 P002-2
F023	P003-3 P002-2
F024	P003-3 P002-2
F025	P003-5 P002-3
F026	P003-4 P002-3
F027	P003-3 P002-2
F028	P003-2 P002-2
F029	P003-2 P002-2
F030	P003-2 P002-2
G001	P003-3 P002-2
G002	P003-2 P002-2
G003	P003-4 P002-3

Pfahl-Nr.:	DSNW
G004	P003-4 P002-3
G005	P003-4 P002-3
G006	P003-4 P002-3
G007	P003-3 P002-2
G008	P003-1 P002-1
G009	P003-3 P002-2
G010	P003-4 P002-3
G011	P003-4 P002-3
G012	P003-4 P002-3
G013	P003-3 P002-2
G014	P003-2 P002-2
G015	P003-3 P002-2
G016	P003-4 P002-3
G017	P003-4 P002-3
G018	P003-4 P002-3
G019	P003-4 P002-3
G020	P003-3 P002-2
G021	P003-4 P002-3
G022	P003-4 P002-3
G023	P003-4 P002-3
G024	P003-4 P002-3

Pfahl-Nr.:	DSNW
H001	P003-2 P002-1
H002	P003-1 P002-1
H003	P003-1 P002-1
H004	P003-1 P002-1
H005	P003-1 P002-1
H006	P003-2 P002-2
H007	P003-1 P002-1
H008	P003-1 P002-1
H009	P003-1 P002-1
H010	P003-1 P002-1
H011	P003-1 P002-1
H012	P003-1 P002-1
H013	P003-1 P002-1
H014	P003-1 P002-1
H015	P003-2 P002-2
H016	P003-2 P002-2
H017	P003-3 P002-2
H018	P003-2 P002-2
H019	P003-2 P002-2
H020	P003-3 P002-3
H021	P003-4 P002-3

Pfahl-Nr.:	DSNW
H022	P003-4 P002-3
H023	P003-4 P002-3
H24	P003-4 P002-3
H25	P003-4 P002-3
H26	P003-4 P002-3
H27	P003-4 P002-3
H28	P003-4 P002-3
H29	P003-4 P002-3
H30	P003-4 P002-3
H31	P003-4 P002-3
H32	P003-4 P002-3
H33	P003-4 P002-3
H34	P003-4 P002-3
H35	P003-12 P002-3
H36	P003-12 P002-3
H37	P003-12 P002-3
H38	P003-12 P002-3
H39	P003-12 P002-3
H40	P003-12 P002-3
H41	P003-12 P002-3
H42	P003-12 P002-3

Pfahl-Nr.:	DSNW
H43	P003-12 P002-3
H44	P003-12 P002-3
H45	P003-12 P002-3
H46	P003-12 P002-3
H47	P003-12 P002-3
H48	P003-12 P002-3
H49	P003-12 P002-3
H50	P003-12 P002-3
H51	P003-12 P002-3
H52	P003-12 P002-3
H53	P003-12 P002-3
H54	P003-12 P002-3
H55	P003-1 P002-1
H56	P003-1 P002-1
H57	P003-1 P002-1
H58	P003-1 P002-1
H59	P003-1 P002-1
H60	P003-1 P002-1
H61	P003-1 P002-1
H62	P003-1 P002-1
H63	P003-1 P002-1

Pfahl-Nr.:	DSNW
H64	P003-1 P002-1
H65	P003-1 P002-1
H66	P003-1 P002-1
H67	P003-2 P002-2
H68	P003-2 P002-2
H69	P003-3 P002-2
H70	P003-2 P002-2
H71	P003-3 P002-2
H72	P003-3 P002-2
H73	P003-4 P002-3
H74	P003-4 P002-3
H75	P003-4 P002-3
H76	P003-4 P002-3
H77	P003-4 P002-3
H78	P003-4 P002-3
H79	P003-4 P002-3
H80	P003-4 P002-3
H81	P003-4 P002-3
H82	P003-4 P002-3
H83	P003-4 P002-3
H84	P003-4 P002-3

Pfahl-Nr.:	DSNW
H85	P003-4 P002-3
H86	P003-4 P002-3
H87	P003-4 P002-3
H88	P003-4 P002-3
H89	P003-12 P002-3
H90	P003-12 P002-3
H91	P003-12 P002-3
H92	P003-12 P002-3
H93	P003-12 P002-3
H94	P003-12 P002-3
H95	P003-12 P002-3
H96	P003-12 P002-3
H97	P003-12 P002-3
H98	P003-12 P002-3
H99	P003-12 P002-3
H100	P003-12 P002-3
H101	P003-12 P002-3
H102	P003-12 P002-3
H103	P003-12 P002-3
H104	P003-12 P002-3
H105	P003-12 P002-3

Pfahl-Nr.:	DSNW
H106	P003-12 P002-3
H107	P003-12 P002-3
H108	P003-12 P002-3
I001	P003-2 P002-2
I002	P003-2 P002-2
I003	P003-2 P002-2
I004	P003-2 P002-2
I005	P003-3 P002-2
I006	P003-3 P002-2
I007	P003-2 P002-2
I008	P003-2 P002-2
I009	P003-2 P002-2
I010	P003-2 P002-2
I011	P003-3 P002-2
I012	P003-4 P002-3
I013	P003-3 P002-2
I014	P003-3 P002-2
I015	P003-2 P002-2
I016	P003-3 P002-2
I017	P003-3 P002-2

Pfahl-Nr.:	DSNW
I018	P003-4 P002-3
I019	P003-3 P002-2
I020	P003-3 P002-2
I021	P003-3 P002-2
I022	P003-4 P002-3
I023	P003-4 P002-3
I024	P003-4 P002-3
I025	P003-2 P002-2
I026	P003-1 P002-1
I027	P003-3 P002-2
I029	P003-4 P002-3
I030	P003-3 P002-2
I031	P003-1 P002-1
I032	P003-4 P002-3
I033	P003-3 P002-2
I034	P003-1 P002-1
I035	P003-1 P002-1
I036	P003-2 P002-2
I037	P003-3 P002-2
I038	P003-3 P002-2

Pfahl-Nr.:	DSNW
I039	P003-3 P002-2
I040	P003-2 P002-2
I041	P003-3 P002-2
I042	P003-3 P002-2
I043	P003-1 P002-1
I044	P003-1 P002-1
I045	P003-2 P002-2
I046	P003-2 P002-2
I047	P003-3 P002-2
I048	P003-3 P002-2
I049	P003-4 P002-3
I050	P003-4 P002-3
I051	P003-4 P002-3
I052	P003-4 P002-3
I053	P003-4 P002-3
I054	P003-5 P002-3
I055	P003-1 P002-1
I056	P003-2 P002-2
I057	P003-4 P002-3
I058	P003-1 P002-1
I059	P003-2 P002-2

Pfahl-Nr.:	DSNW
I060	P003-4 P002-3
I061	P003-1 P002-1
I062	P003-3 P002-2
I063	P003-4 P002-3
I064	P003-4 P002-3
I065	P003-2 P002-2
I066	P003-1 P002-1
I067	P003-2 P002-2
I068	P003-2 P002-2
I069	P003-1 P002-1
I070	P003-6 P002-3
I071	P003-4 P002-3
I072	P003-1 P002-1

Die Positionen P004-1/1 bis P004-4/1 gelten immer zusammen mit der in der Tabelle angegebenen Position

Pfahl-Nr.:	DSNW
P002-1	P004-1/1
P002-2	P004-2/1
P002-3 P002-4	P004-3/1
P002-5	P004-4/1

Angabe DBL

DSNW	DBL erforderlich
P002-1	ja
P002-2	nein
P002-3	nein
P002-4	ja
P002-5	nein
P003-1	nein
P003-2	nein
P003-3	ja
P003-4	ja
P003-5	ja
P003-6	ja
P003-7	ja
P003-8	nein
P003-9	ja
P003-10	ja
P003-11	nein
P003-12	nein