

Lagerregal

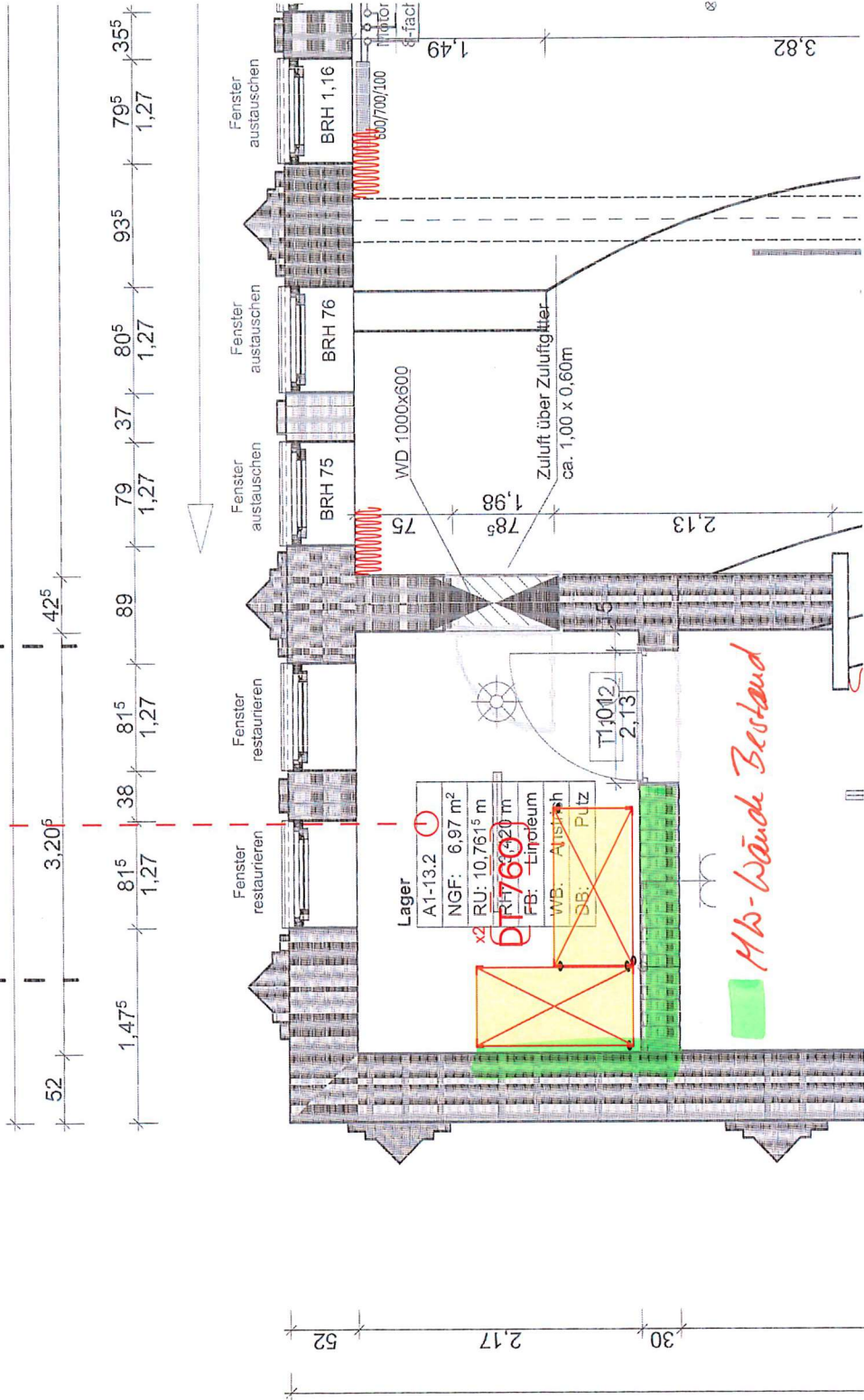

| | |
|---------------------------|---|
| Lager | Ⓢ |
| A1-13.2 | |
| NGF: 6,97 m ² | |
| RU: 10,761 ⁵ m | |
| DF: 760 | |
| FB: Einziehm | |
| WB: Alu | |
| SB: Putz | |

Ab-Wände Bestand

Befestigung Lagerregale 2.OG Lager
 Sigurd Larsen Architekten 22.05.2024

Lagerregal



MW-Wand Bestand

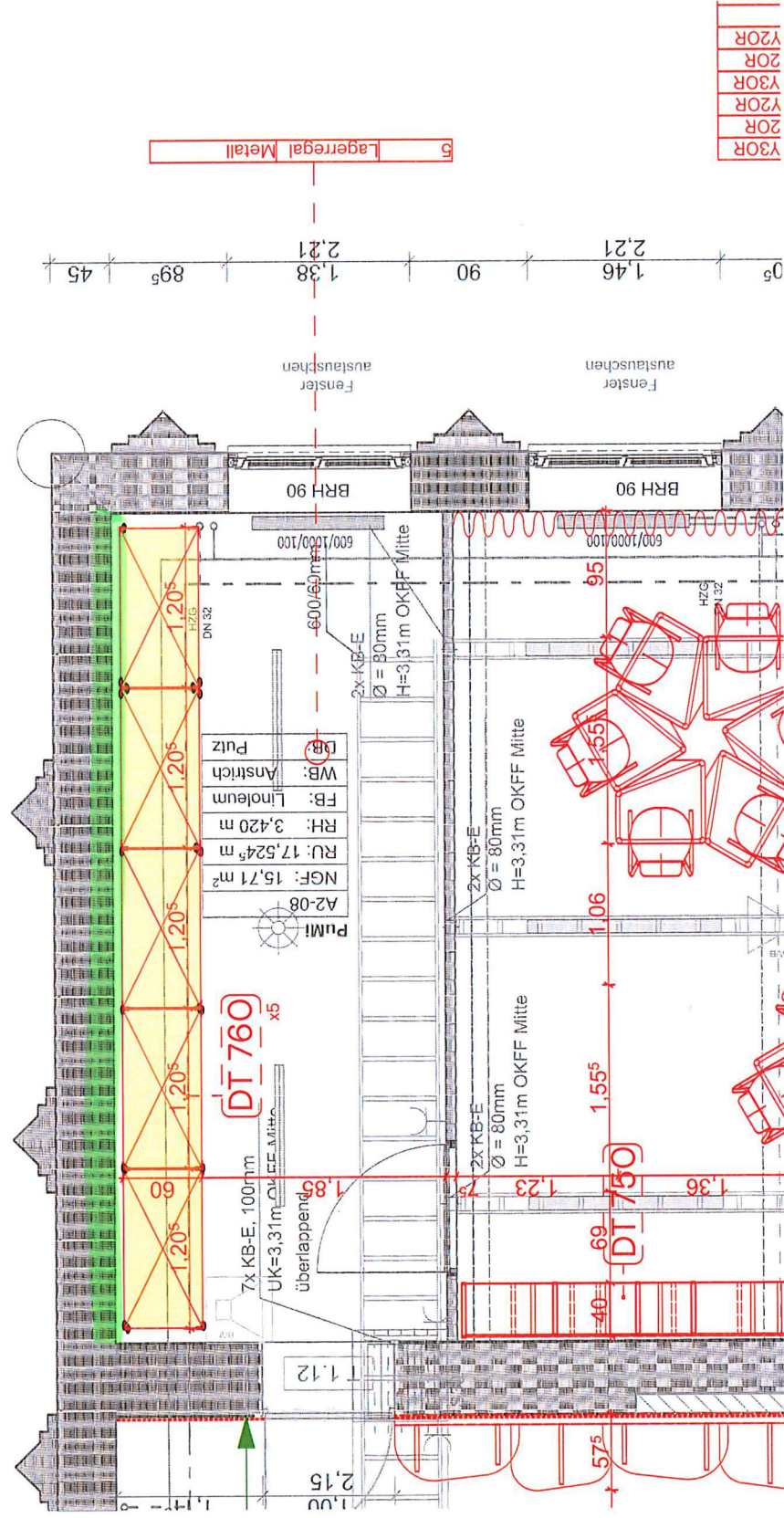

| |
|------|
| Y3OR |
| ZOR |
| Y3OR |
| ZOR |
| Y3OR |
| ZOR |
| Y3OR |
| ZOR |

Lagerregal Metall

Befestigung Lagerregale 2.OG PuMi
Sigurd Larsen Architekten 22.05.2024

 Lagerregal

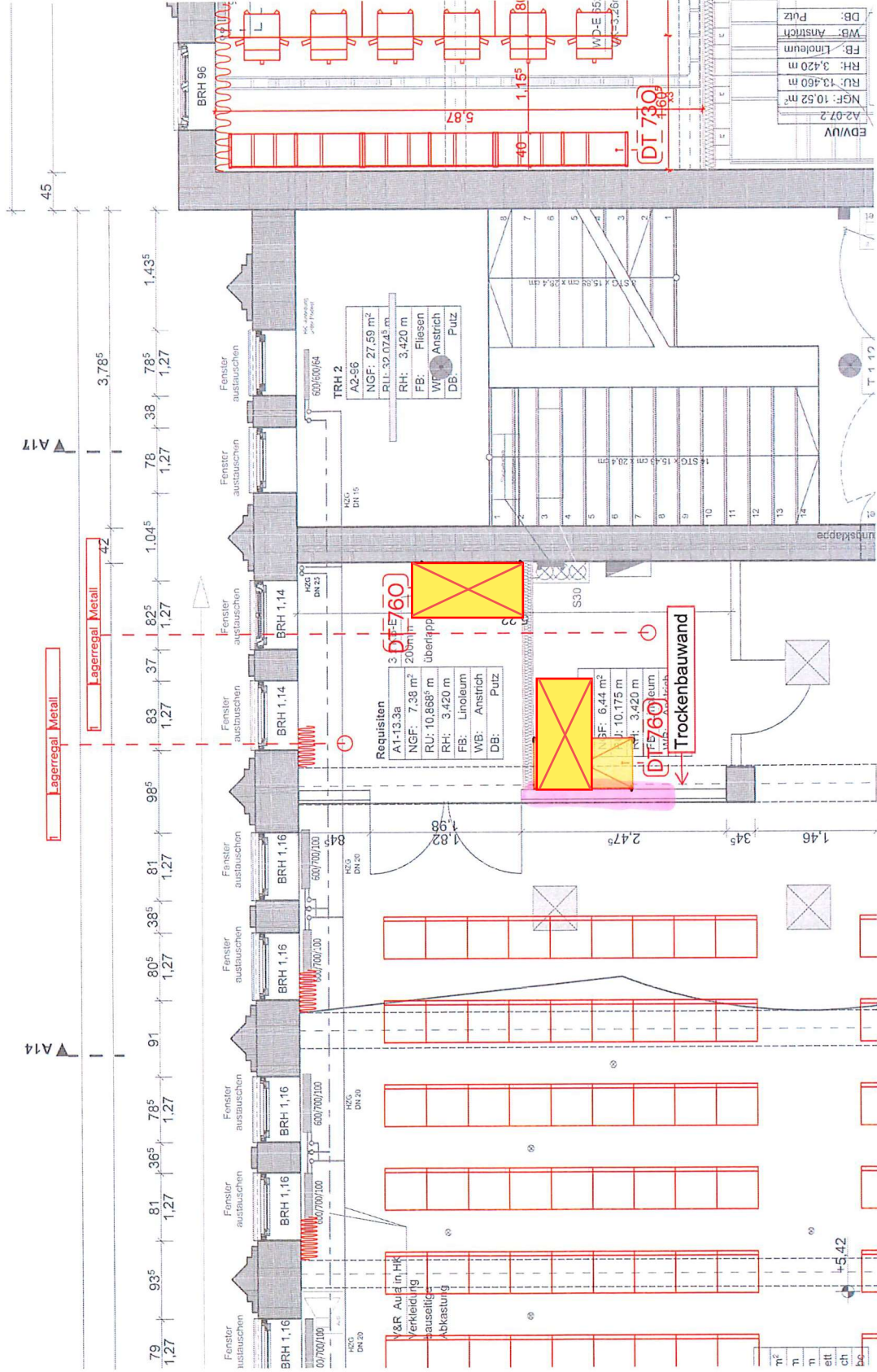

Befestigung Lagerregale 2.OG Regie / Requisiten
 Sigurd Larsen Architekten 22.05.2024

Lagerregal

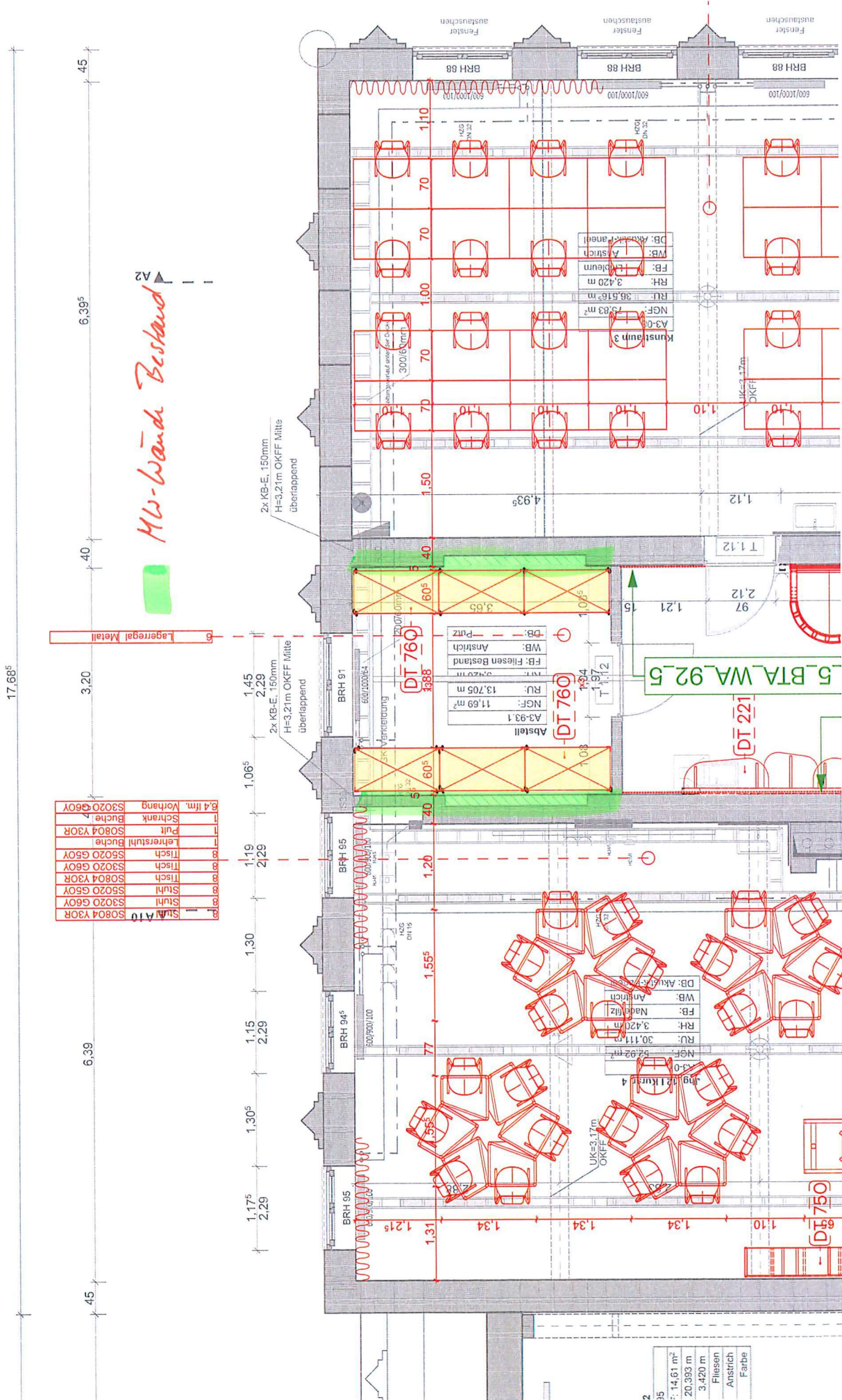

| | |
|------------------|------------|
| 3,4 lfm. Vorhang | S3020 G60Y |
| Schrank | Buche |
| Pult | S0804 Y30R |
| Lehrstuhl | Buche |
| Tisch | S3020 G60Y |
| Tisch | S3020 G60Y |
| Tisch | S0804 Y30R |
| Tisch | S0804 Y30R |
| Stuhl | S3020 G60Y |
| Stuhl | S3020 G60Y |
| Stuhl | S0804 Y30R |
| Stuhl | S0804 Y30R |

| | |
|----|----------------------|
| 2 | 35 |
| F: | 14,61 m ² |
| F: | 20,395 m |
| F: | 3,420 m |
| F: | Fliesen |
| F: | Anstrich |
| F: | Farbe |

Befestigung Lagerregale 3. OG Abstell
 Sigmund Larsen Architekten 22.05.2024

MW-Wand Bestand
GK-Wände neu



Lagerregal

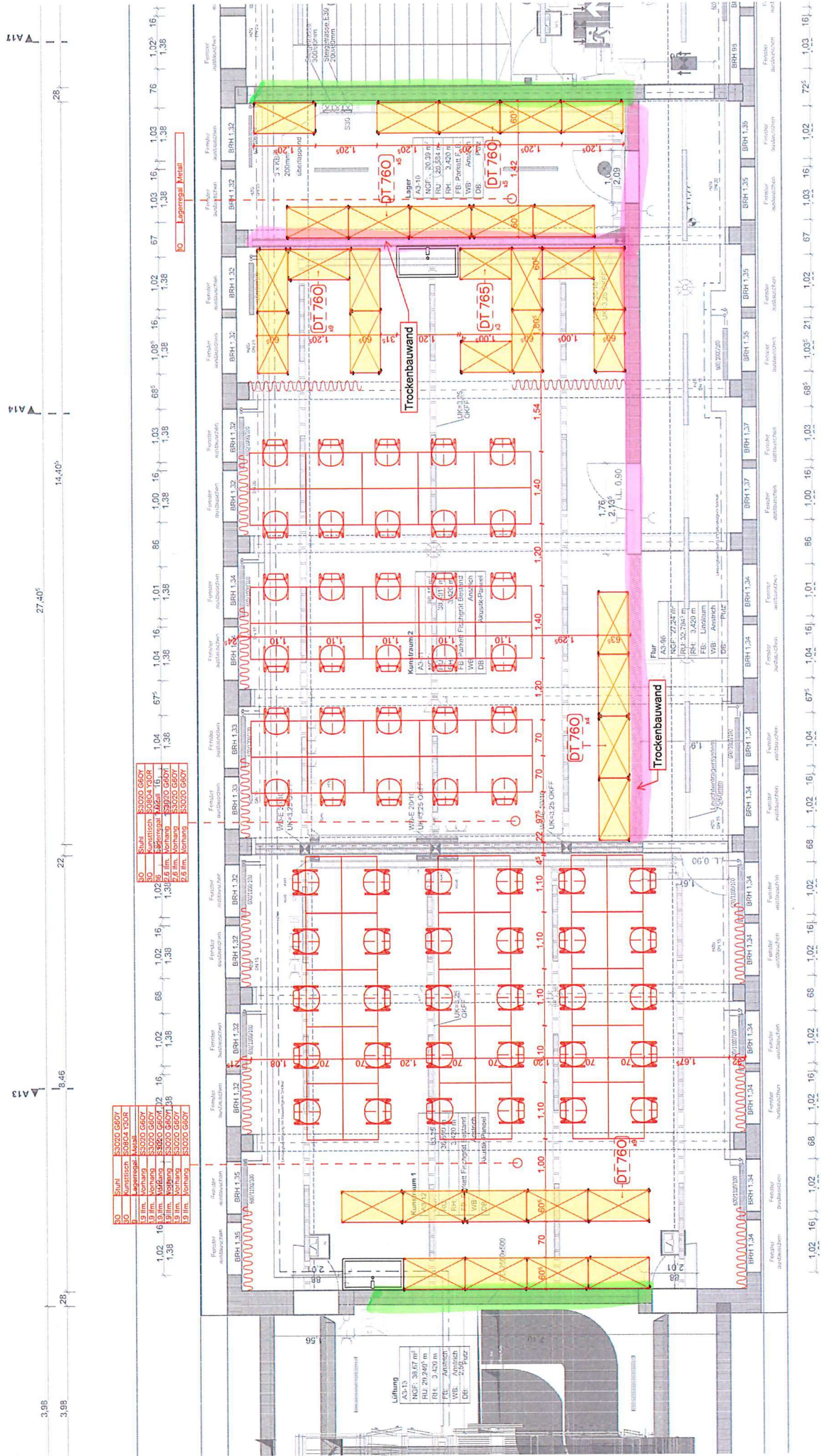

| | | |
|----|------------------|------------|
| 50 | Bunt | S3020 G607 |
| 50 | Kunststoff | S3020 G607 |
| 50 | 19 lfm. Normwand | S3020 G607 |
| 50 | 19 lfm. Normwand | S3020 G607 |
| 50 | 19 lfm. Normwand | S3020 G607 |
| 50 | 19 lfm. Normwand | S3020 G607 |
| 50 | 19 lfm. Normwand | S3020 G607 |

| | | |
|----|------------------|------------|
| 50 | Bunt | S3020 G607 |
| 50 | Kunststoff | S3020 G607 |
| 50 | 19 lfm. Normwand | S3020 G607 |
| 50 | 19 lfm. Normwand | S3020 G607 |
| 50 | 19 lfm. Normwand | S3020 G607 |
| 50 | 19 lfm. Normwand | S3020 G607 |
| 50 | 19 lfm. Normwand | S3020 G607 |

| | | |
|----|------------------|------------|
| 50 | Bunt | S3020 G607 |
| 50 | Kunststoff | S3020 G607 |
| 50 | 19 lfm. Normwand | S3020 G607 |
| 50 | 19 lfm. Normwand | S3020 G607 |
| 50 | 19 lfm. Normwand | S3020 G607 |
| 50 | 19 lfm. Normwand | S3020 G607 |
| 50 | 19 lfm. Normwand | S3020 G607 |

MD-Lände Bestand
 GK-Lände neu

Lagerregal

Lagerregal Metall

Lagerregal Metall

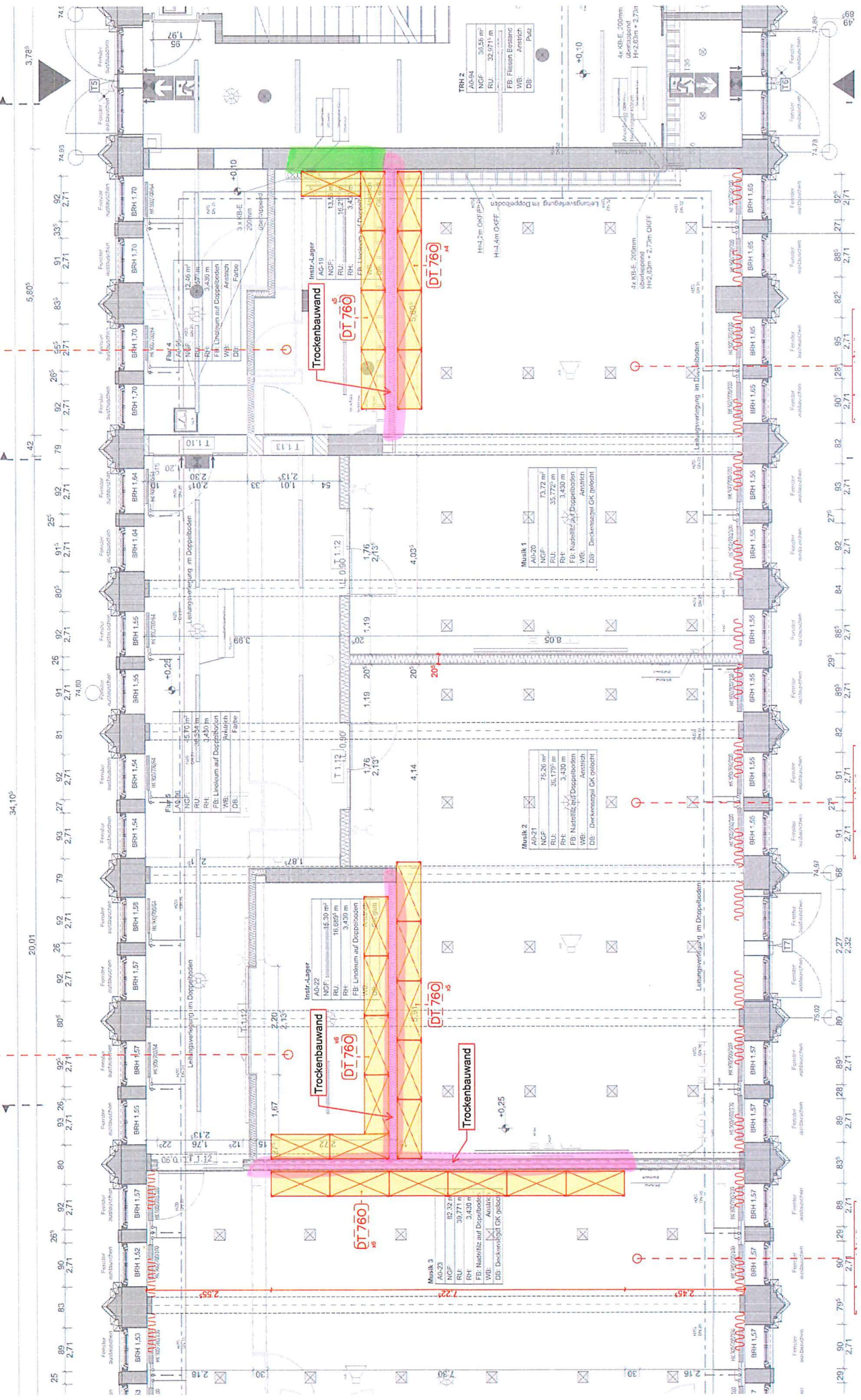

Instr.-Lager
 AG-19

| | |
|------|-------|
| NGF: | 13,5 |
| RU: | 16,21 |
| RH: | 3,45 |

FB: Linienlauf auf Doppelboden
 WB: Anstrich
 DB: Putz

Musik 1
 AG-20

| | |
|------|----------|
| NGF: | 73,72 m² |
| RU: | 35,772 m |
| RH: | 3,430 m |

FB: Nadelritz auf Doppelboden
 WB: Anstrich
 DB: Deckenplatte GK (gestrich.)

Musik 2
 AG-21

| | |
|------|----------|
| NGF: | 75,26 m² |
| RU: | 35,175 m |
| RH: | 3,430 m |

FB: Nadelritz auf Doppelboden
 WB: Anstrich
 DB: Deckenplatte GK (gestrich.)

Instr.-Lager
 AG-22

| | |
|------|----------|
| NGF: | 16,30 m² |
| RU: | 16,957 m |
| RH: | 3,430 m |

FB: Linienlauf auf Doppelboden
 WB: Anstrich
 DB: Putz

Musik 3
 AG-23

| | |
|------|----------|
| NGF: | 82,32 m² |
| RU: | 39,771 m |
| RH: | 3,430 m |

FB: Nadelritz auf Doppelboden
 WB: Anstrich
 DB: Deckenplatte GK (gestrich.)

TRN 2
 AG-24

| | |
|------|----------|
| NGF: | 30,58 m² |
| RU: | 32,971 m |

FB: Fliesen Estrich
 WB: Anstrich
 DB: Putz

Lagerregal

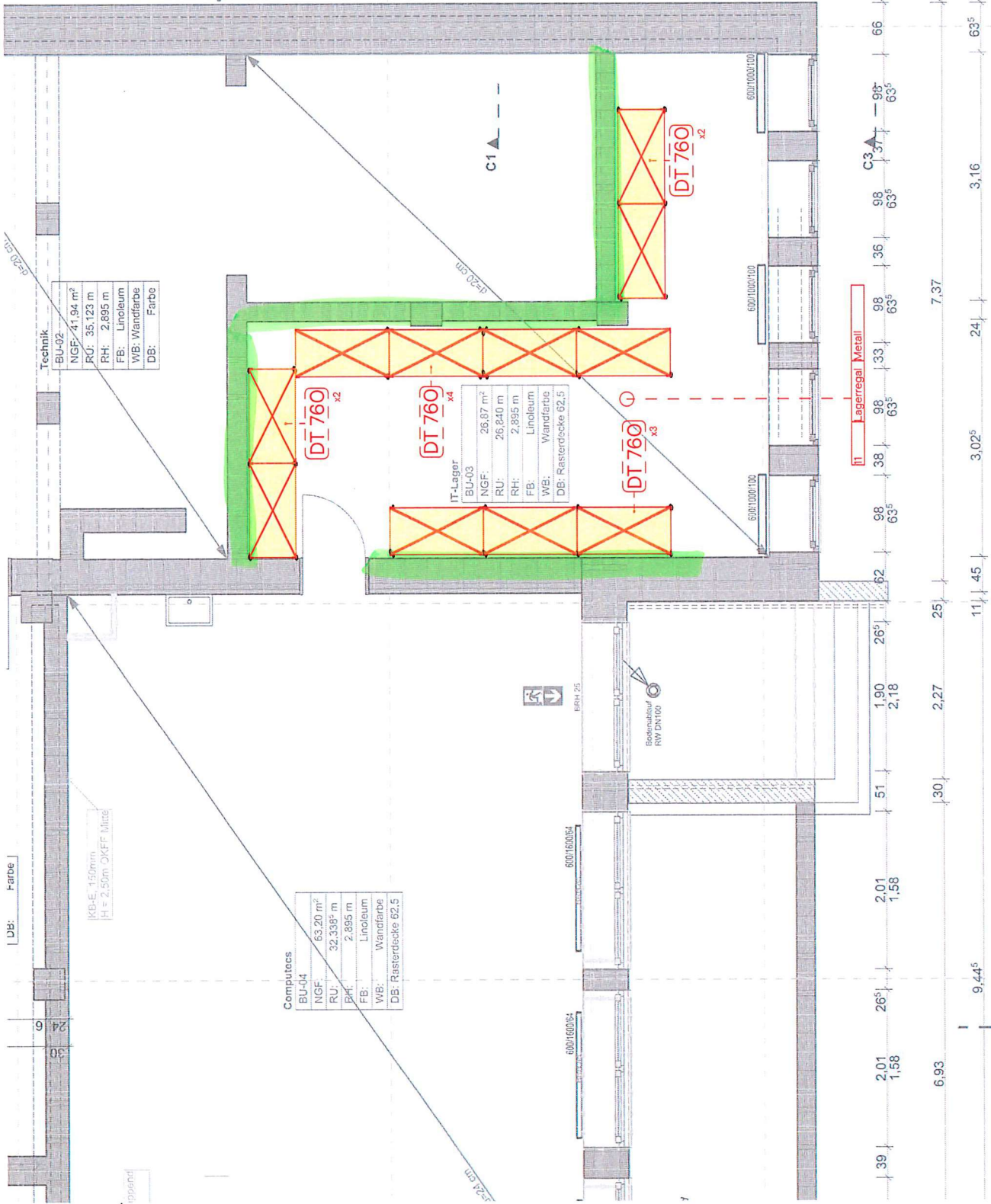

Mw-Wand Barband

Lagerregal

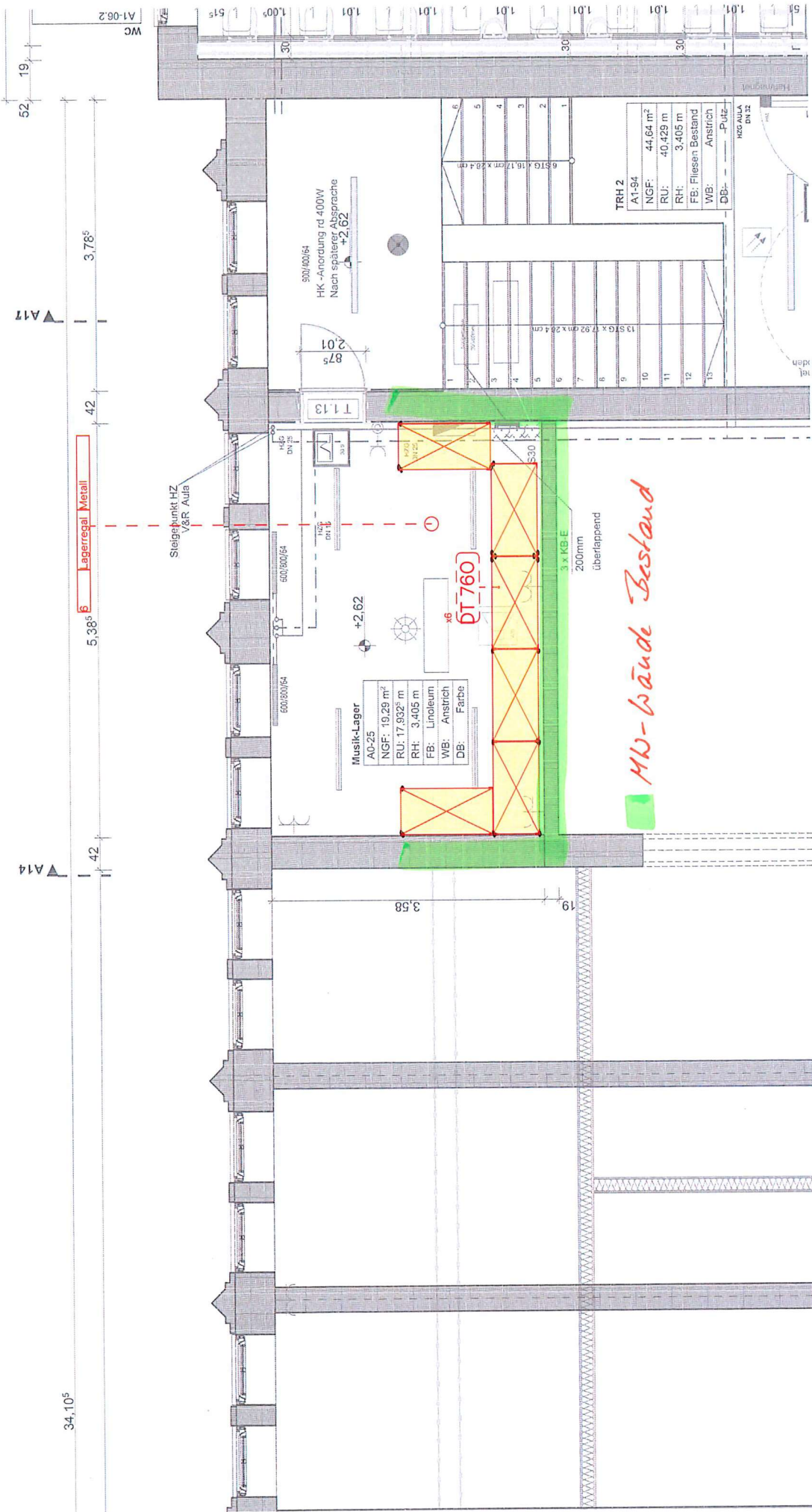

Lagerregal

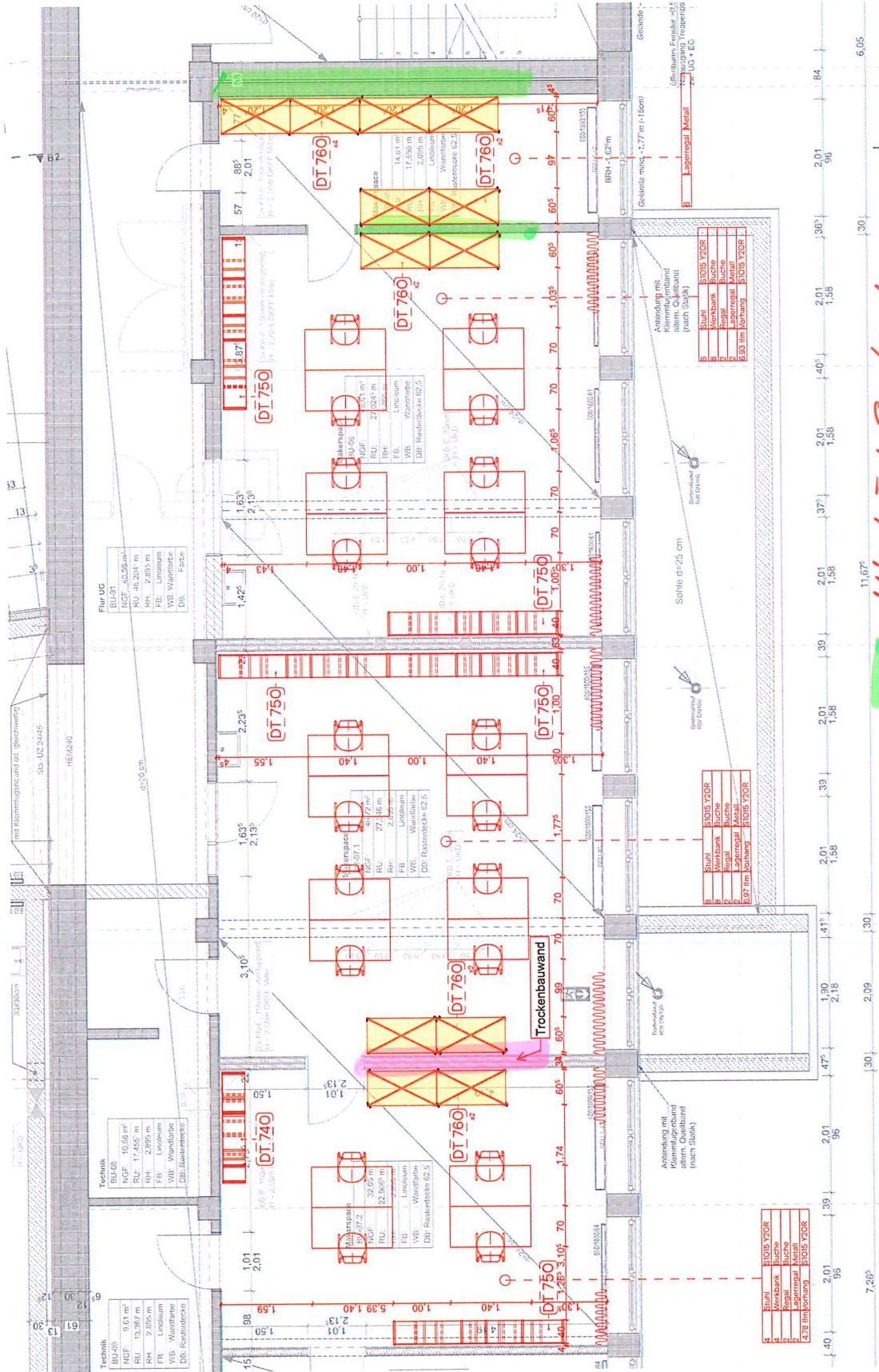

MB-Wände Bestand
GK-Wände neu

Befestigung Lagerregale UG1 Makerspace
Sigurd Larsen Architekten 22.05.2024